

NMWTRA is the North and Mid Wales Trunk Road Agent. This drawing is the property of NMWTRA and is issued on the condition that it is not copied, reproduced, retained or disclosed to any unauthorised person, either wholly or in part without the consent in writing of CIVIC Engineering Design Services.

Allwedd / Key:

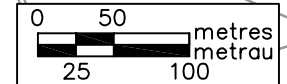

Gorchymyn 40mya i'w ddi-ddymu
40mph order to be revoked

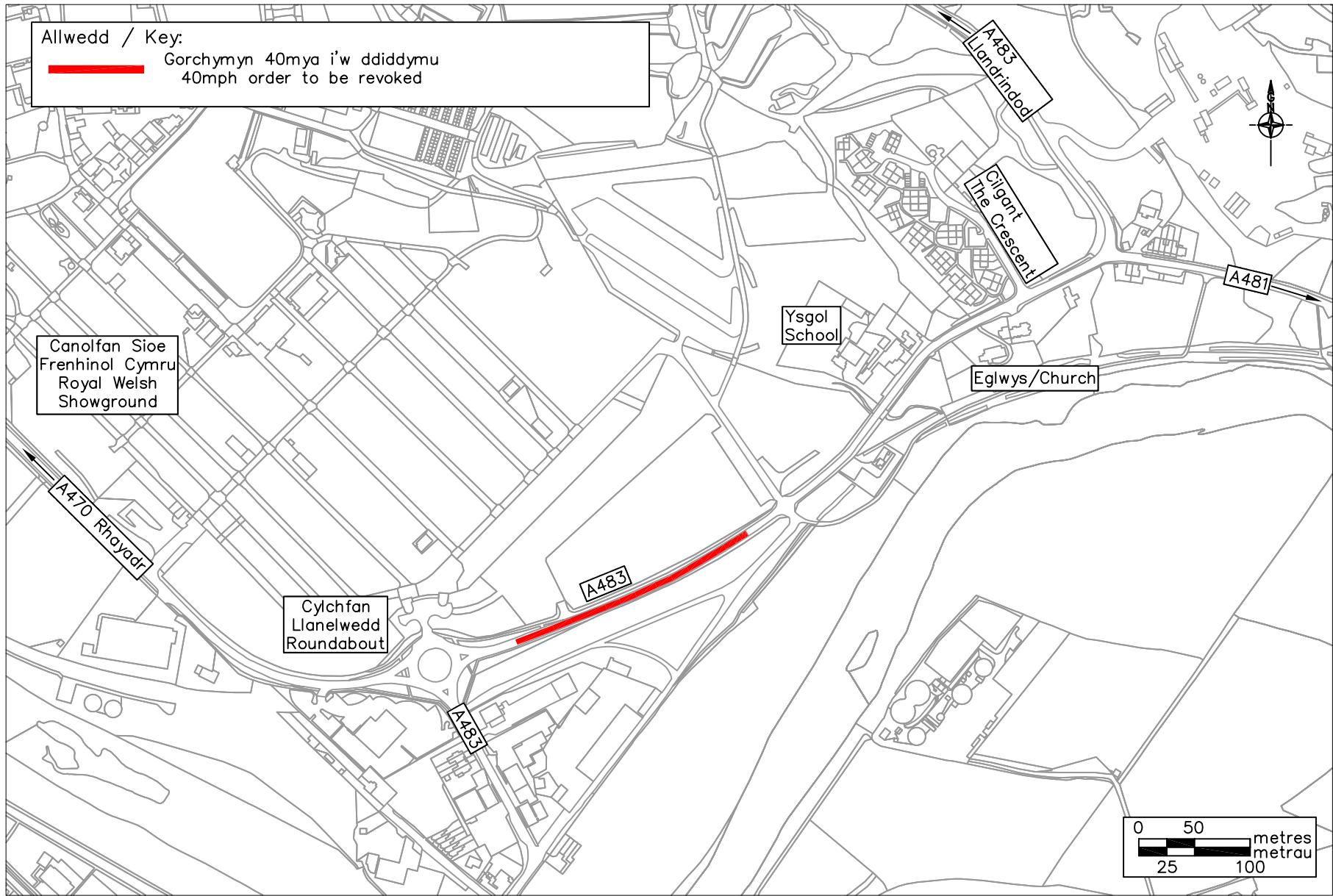

Asiant Cefnffyrdd Gogledd a Chanolbarth Cymru
North & Mid Wales Trunk Road Agent



Yn gweithio ar ran
Llywodraeth Cymru
Working on behalf of the
Welsh Government

© Hawffraint a hawliau cronfa ddata'r Goron 2019. Rhif Trwydded yr Arolwg Ordnans 100021874. Llywodraeth Cymru.
© Crown Copyright and databases right 2019. Ordnance Survey 100021874. Welsh government.

Cynllun / Scheme
A483 Cefnffordd Abertawe i Manceinion
Llanellwedd
A483 Swansea to Manchester Trunk Road
Llanellwedd

Teitl Lluniad / Drawing Title
Gorchymyn 40mya i'w ddi-ddymu
40mph order to be revoked

Darlunwyd gan : Drawn by : NH	Gwiriwyd gan : Checked by : MM	Graddfa wrth A4 Scale at A4 1:5000
Dyddiad / Date: 17/12/20	Statws / Status: GYHOEDDWDYD /ISSUE	
Rhif Proiect / Project Number 16NMCSS013 12	Rhif Lluniad Drawing Number 02	Cywi / Rev A

Ni ddylid graddio'r darlun hwn. Mae pob dim mewn millimetr oni nodir yn wahanol
This drawing should not be scaled. All dims are in millimetres unless otherwise stated